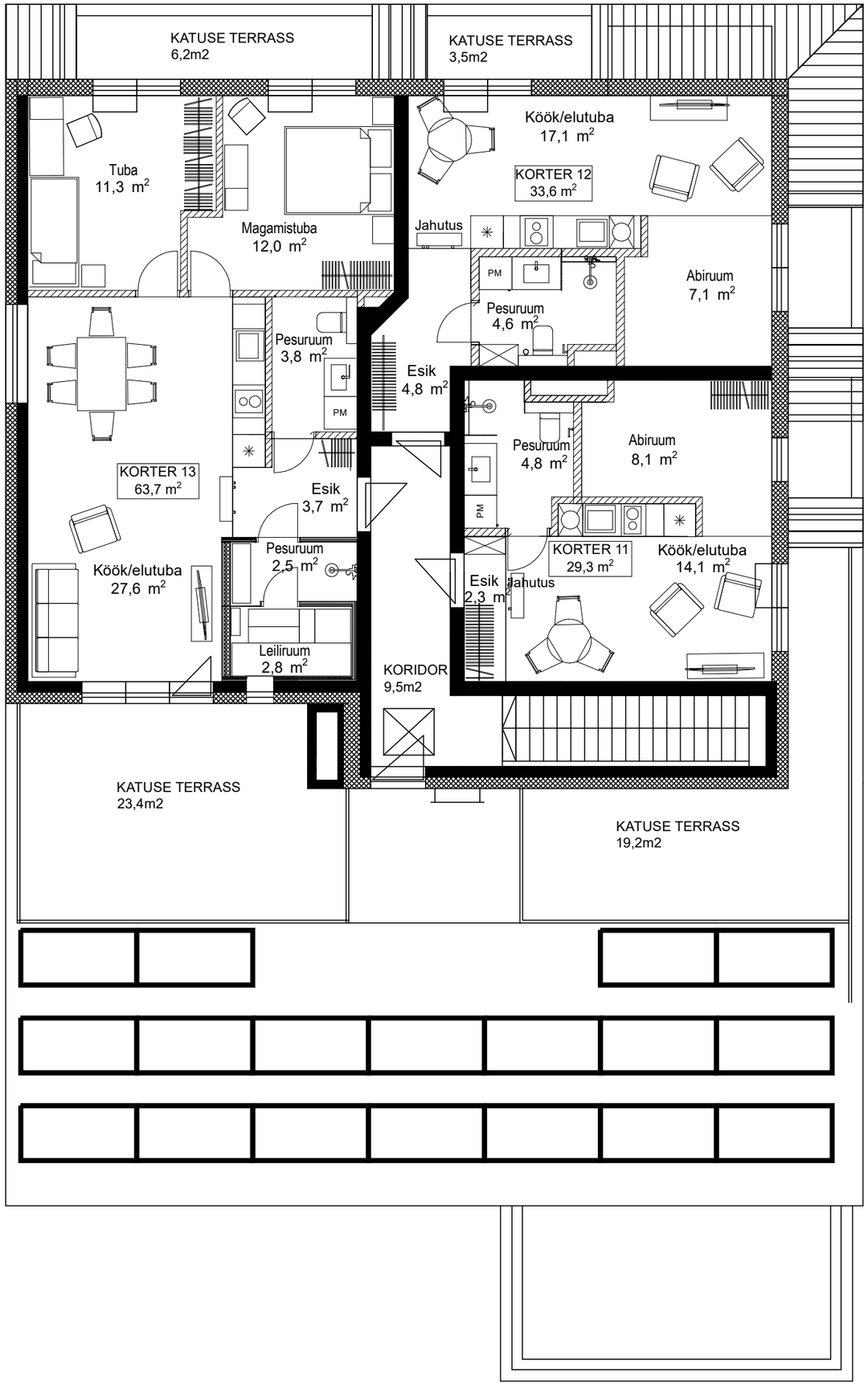

Lai 36B / III korrus